

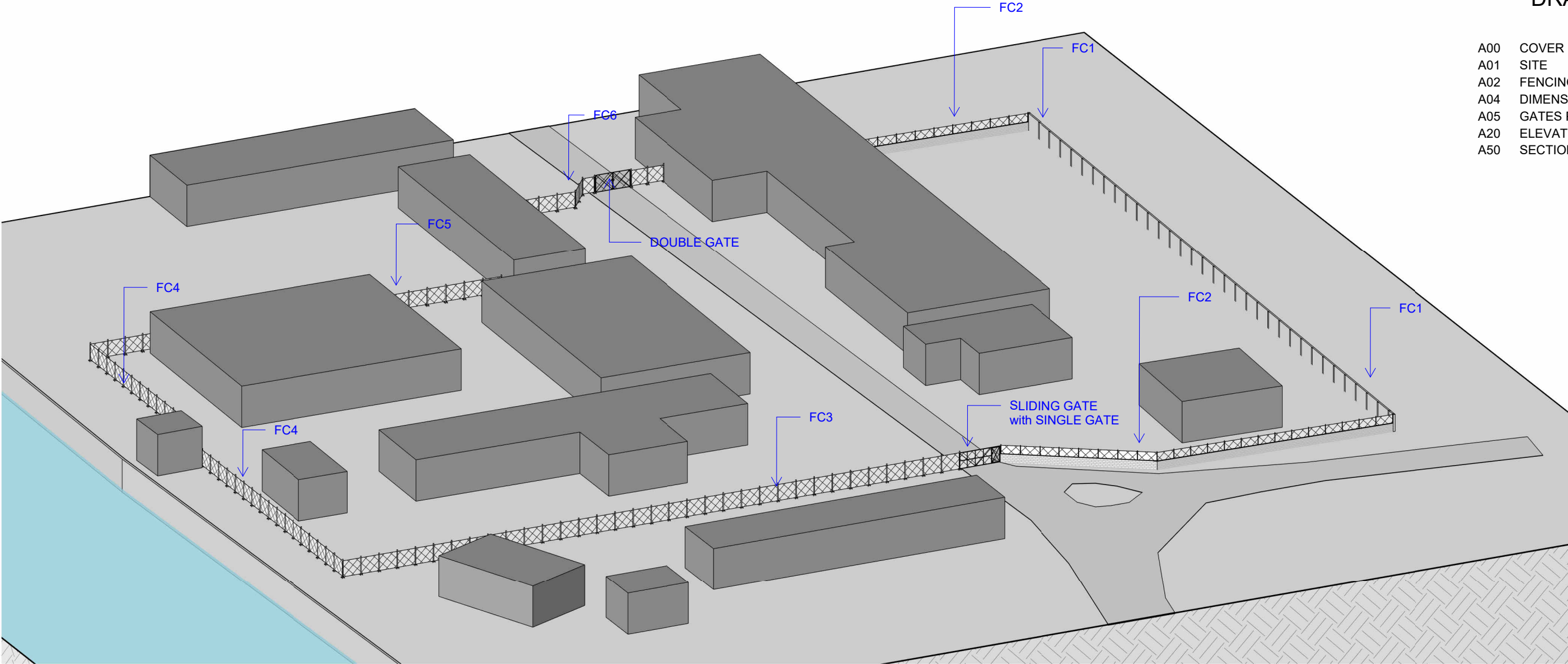

DRAWING LIST

- A00 COVER PAGE
- A01 SITE
- A02 FENCING TYPE LAYOUT
- A04 DIMENSION PLAN
- A05 GATES PLAN
- A20 ELEVATION
- A50 SECTION



propose fencing - moe hq





GOVERNMENT OF KIRIBATI
MINISTRY OF EDUCATION
FACILITIES AND MAINTENANCE UNIT

P.O. Box 263 | Bikenibeu | Tarawa | Republic of Kiribati
Phone: (686) 75229275, 75229276, 75229277
| Email: om@moe.gov.ki | Website: www.moe.gov.ki

MOE HEADQUATER - FENCING

CLIENT: MOE
PROJECT NO: 230101

DWG TITLE:
COVER PAGE

DRAWN BY:
REVIEWED BY: TT
DATE: TT
SCALE: 07/06/18

DRAWING NUMBER:

A00

DD

28/02/2024 4:05:23 pm
C:\Users\Admin\Documents\FNU REV\TMOE HQ fence\MOE Headquarter - FENCING 2024.rvt

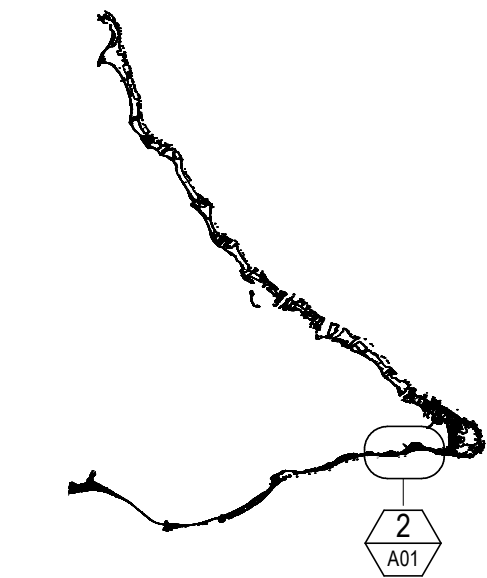

1 Tarawa Map
Scale: 1 : 500000

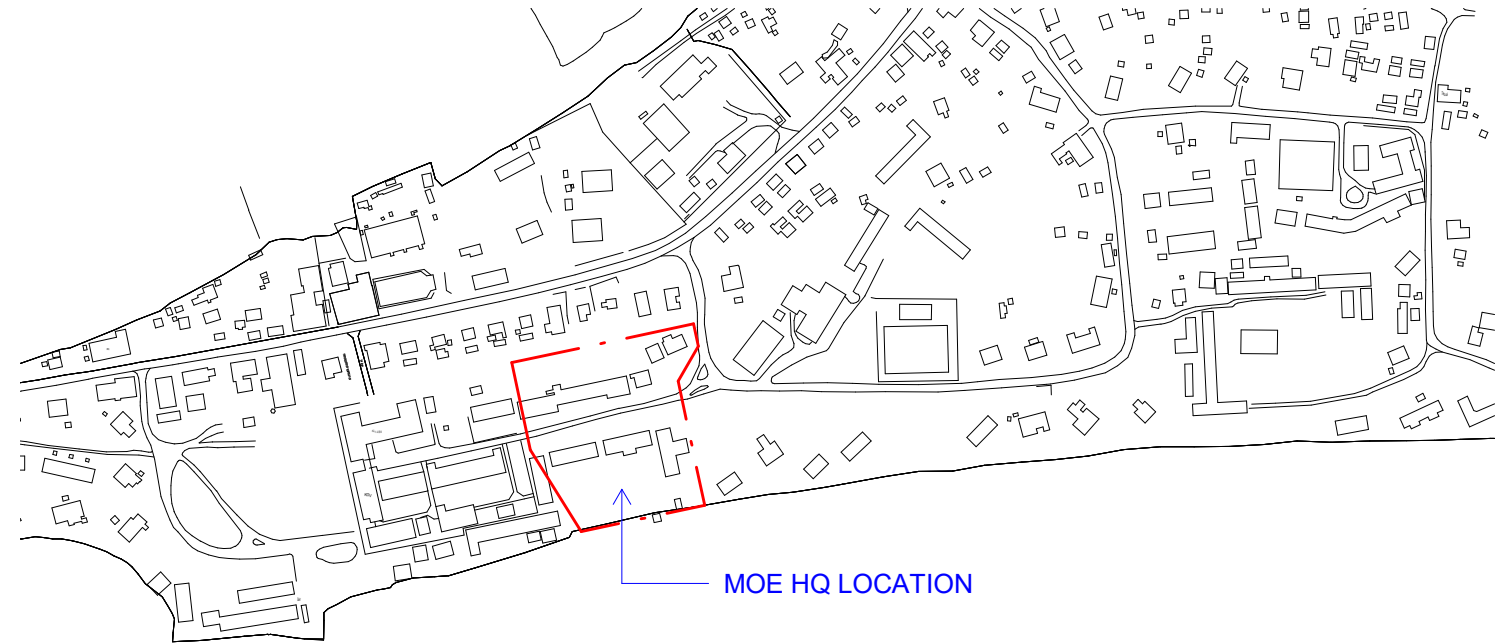

2 Site Location
Scale: 1 : 5000

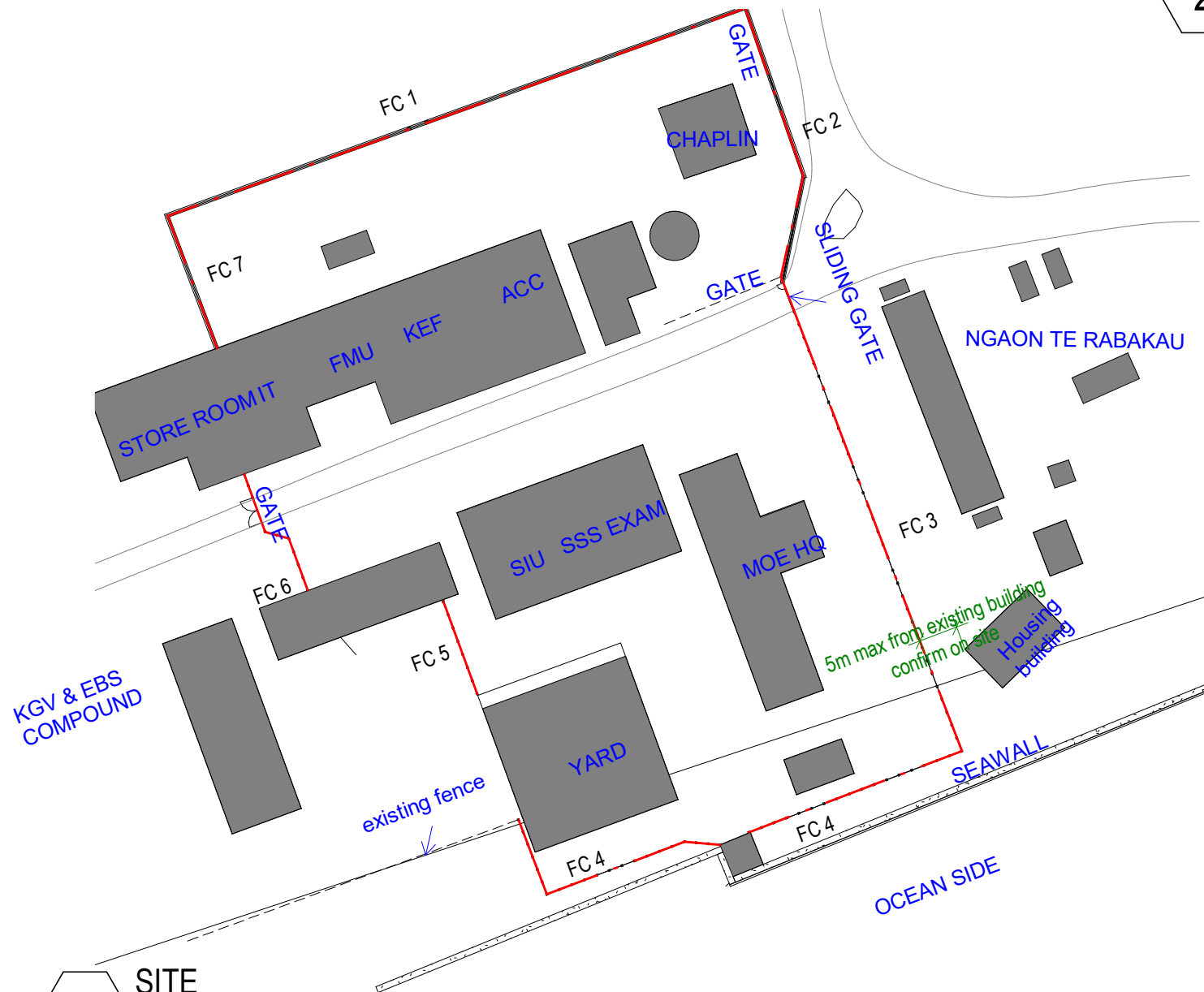

3 SITE
Scale: 1 : 1000



GOVERNMENT OF KIRIBATI
MINISTRY OF EDUCATION
FACILITIES AND MAINTENANCE UNIT

P.O. Box 263 | Bikenibeu | Tarawa | Republic of Kiribati
Phone: (686) 75229275, 75229276, 75229277
| Email: om@moe.gov.ki | Website: www.moe.gov.ki

MOE HEADQUARTER - FENCING

CLIENT: MOE
PROJECT NO: 230101

DWG TITLE:
SITE

DRAWN BY: TT
REVIEWED BY: TT
DATE: 27/09/22
SCALE: As indicated

DRAWING NUMBER: ISSUE:

A01

DD



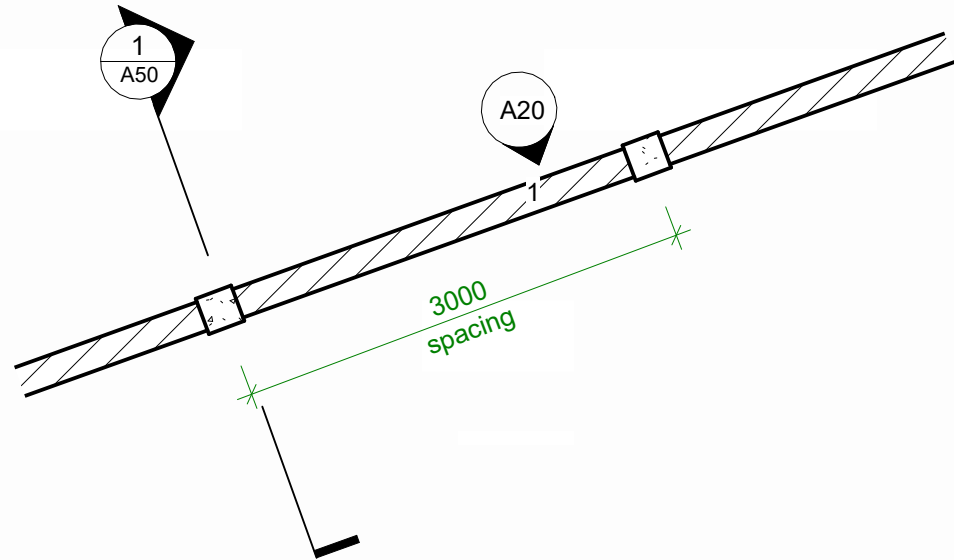

1 FC1 LAYOUT (BLWK)
Scal 1 : 50
e:

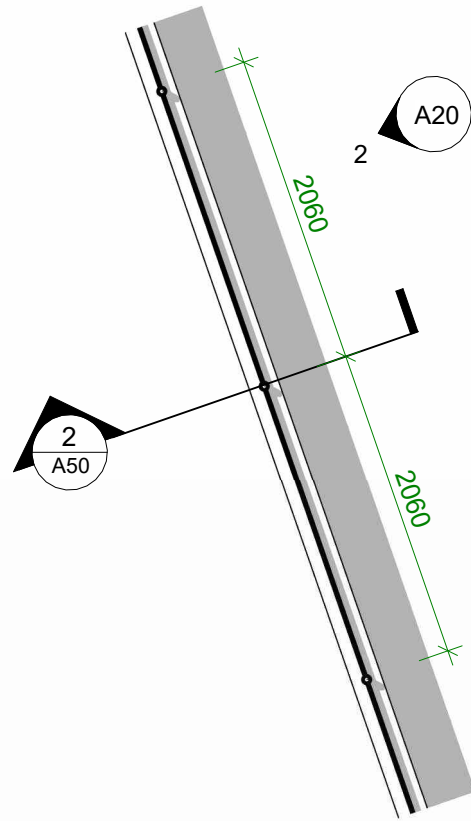

2 FC2 LAYOUT (BLWK with CL)
Scal 1 : 50
e:

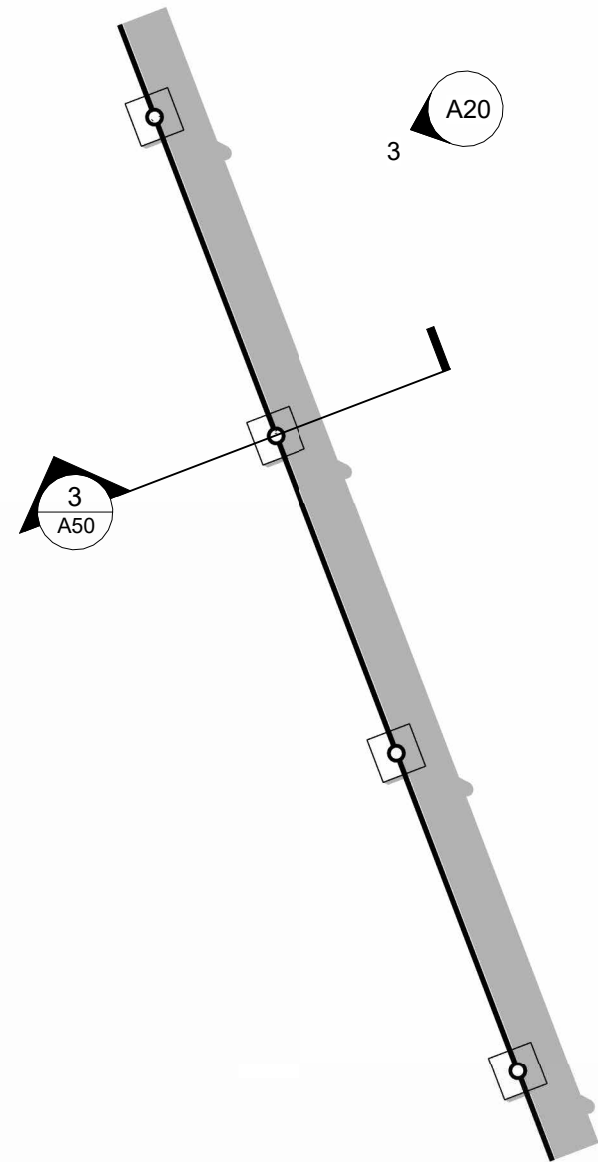

3 FC3 LAYOUT (PVC with CL)
Scal 1 : 50
e:

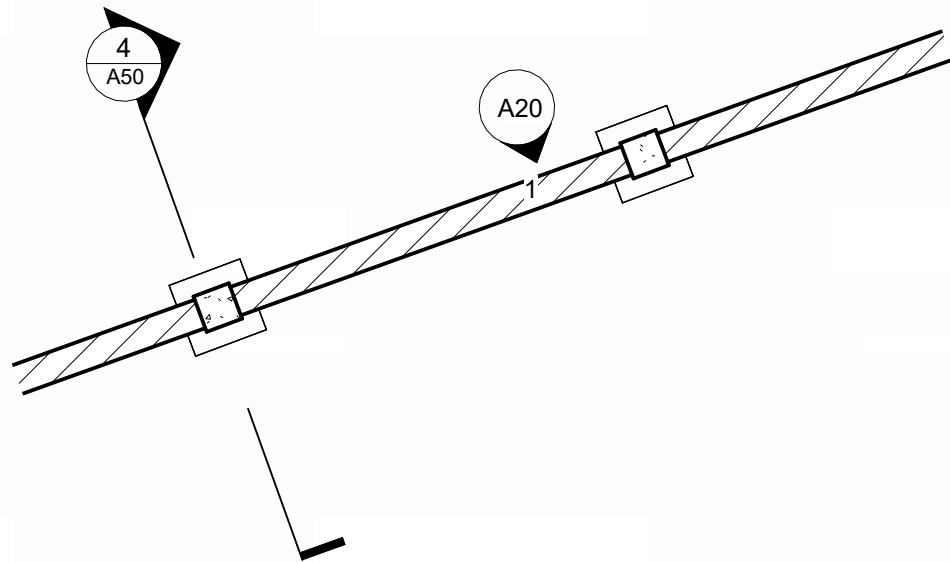

4 FC1 COLUMN
Scal 1 : 50
e:





GOVERNMENT OF KIRIBATI
MINISTRY OF EDUCATION
FACILITIES AND MAINTENANCE UNIT

P.O. Box 263 | Bikenibeu | Tarawa | Republic of Kiribati
Phone: (686) 75229275, 75229276, 75229277
Email: om@moe.gov.ki | Website: www.moe.gov.ki

MOE HEADQUATER - FENCING

CLIENT: MOE
PROJECT NO: 230101

DWG TITLE:
FENCING TYPE LAYOUT

DRAWN BY:
REVIEWED BY: TT
DATE: 11/23/19
SCALE: 1 : 50

DRAWING NUMBER:

A02

DD

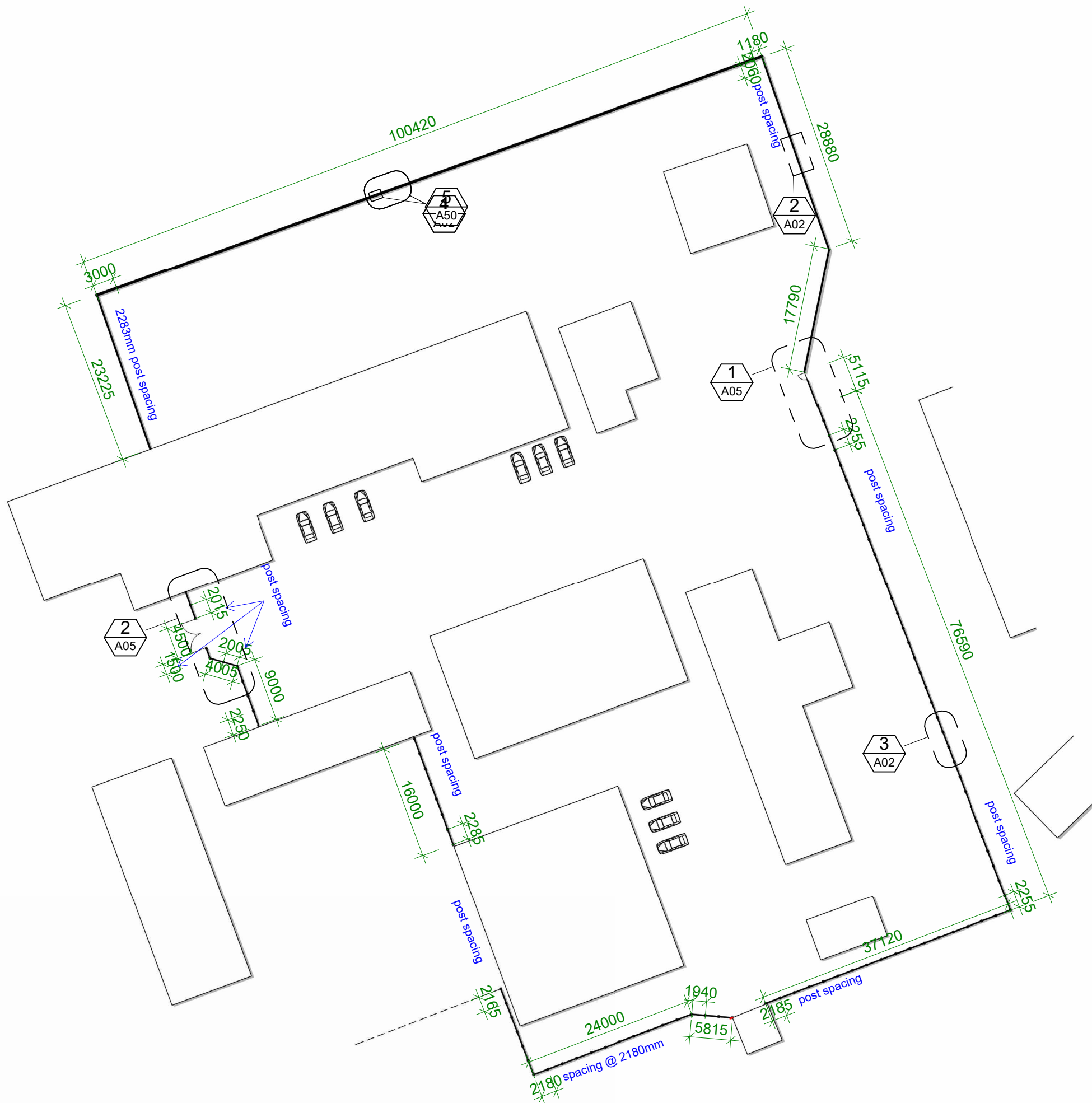

1 LEVEL 1
Scale 1 : 600
e:





GOVERNMENT OF KIRIBATI
MINISTRY OF EDUCATION
FACILITIES AND MAINTENANCE UNIT

P.O. Box 263 | Bikenibeu | Tarawa | Republic of Kiribati
Phone: (686) 75229275, 75229276, 75229277
| Email: om@moe.gov.ki | Website: www.moe.gov.ki

MOE HEADQUATER - FENCING

CLIENT: MOE
PROJECT NO: 230101

DWG TITLE:
DIMENSION PLAN

DRAWN BY:
REVIEWED BY: Author
DATE: 11/23/19
SCALE: 1 : 600

DRAWING NUMBER:

A04	DD
-----	----

28/02/2024 3:55:19 pm

C:\Users\Admin\Documents\FNU REV\ITMOE HQ Fence\MOE Headquarter - FENCING 2024.rvt

ISSUE:

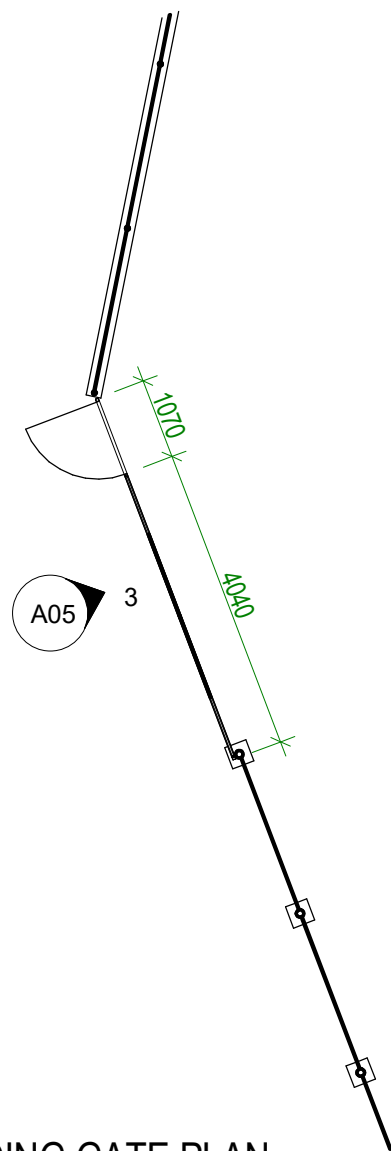

1 SLIDING GATE PLAN
Scale: 1 : 100

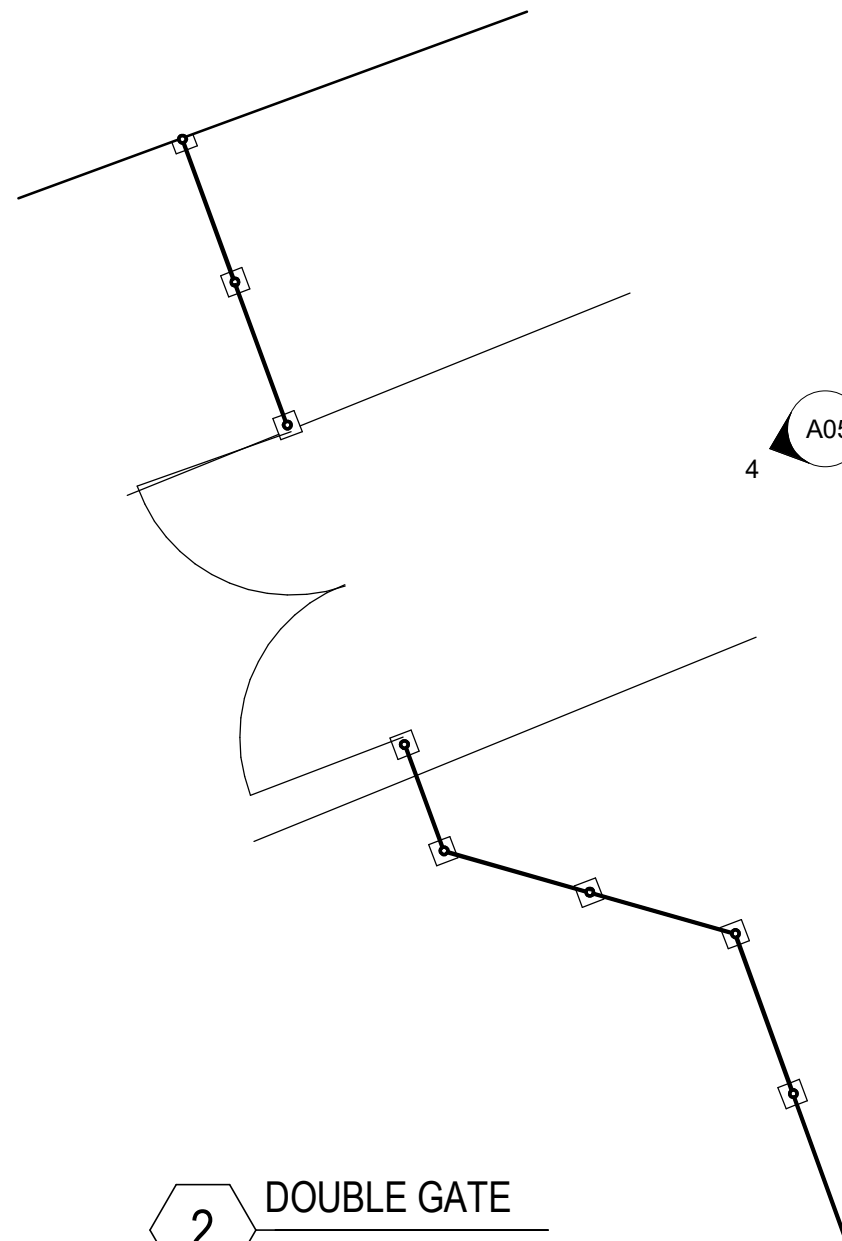

2 DOUBLE GATE
Scale: 1 : 100

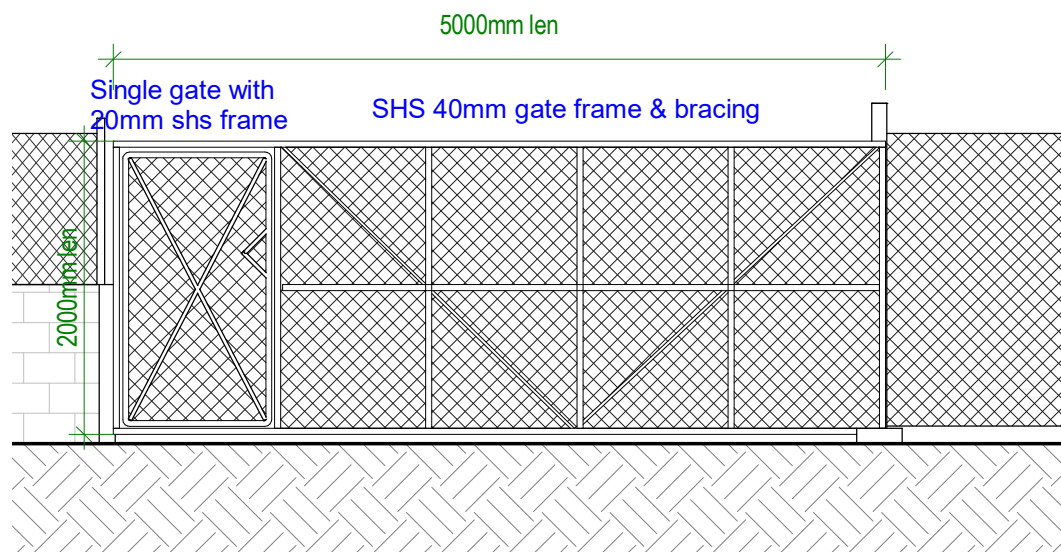

3 ELEVATION - SLIDING GATE
Scale: 1 : 50

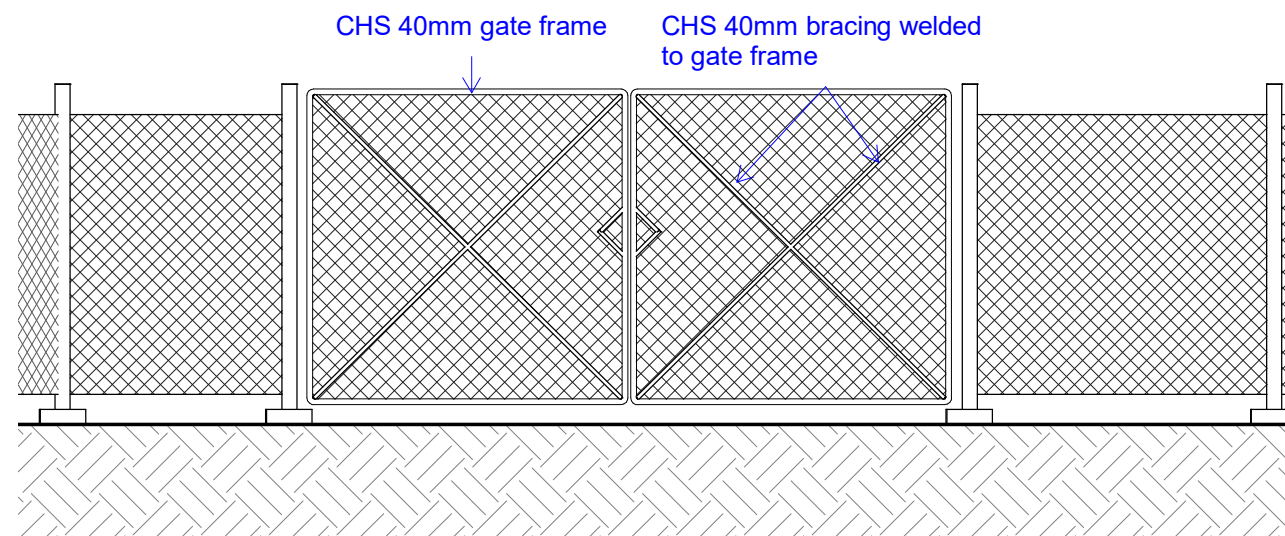

4 ELEVATION - DOUBLE GATE
Scale: 1 : 50

GOVERNMENT OF KIRIBATI
MINISTRY OF EDUCATION
FACILITIES AND MAINTENANCE UNIT
P.O. Box 263 | Bikenibeu | Tarawa | Republic of Kiribati
Phone: (686) 75229275, 75229276, 75229277
| Email: om@moe.gov.ki | Website: www.moe.gov.ki

**MOE HEADQUATER -
FENCING**

CLIENT: MOE
PROJECT NO: 230101

DWG TITLE:
GATES PLAN

DRAWN BY: Author
REVIEWED BY: Checker
DATE: 11/23/19
SCALE: As indicated

DRAWING NUMBER: ISSUE:

A05 DD



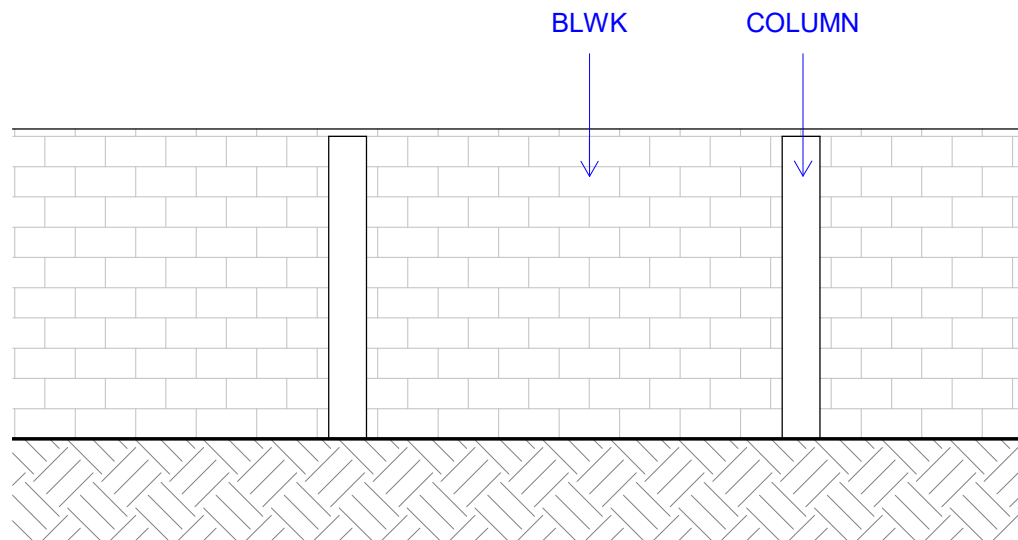

1 FC1 ELEVATION
Scale: 1 : 50

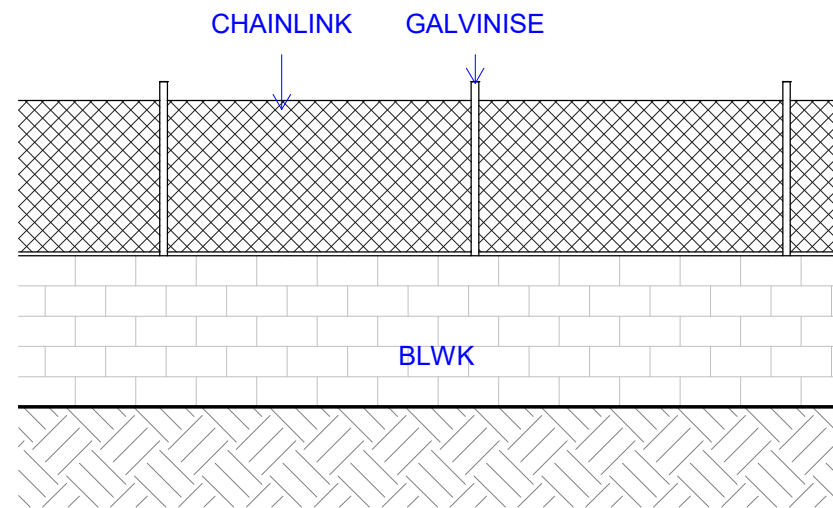

2 FC2 ELEVATION
Scale: 1 : 50

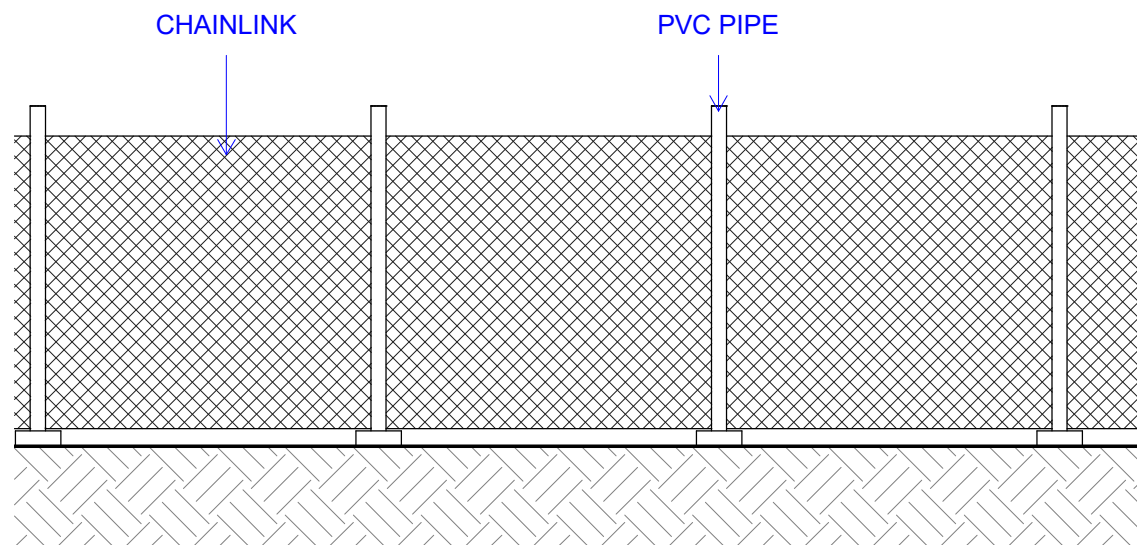

3 FC3 ELEVATION
Scale: 1 : 50





GOVERNMENT OF KIRIBATI
MINISTRY OF EDUCATION
FACILITIES AND MAINTENANCE UNIT

P.O. Box 263 | Bikenibeu | Tarawa | Republic of Kiribati
Phone: (686) 75229275, 75229276, 75229277
| Email: om@moe.gov.ki | Website: www.moe.gov.ki

MOE HEADQUATER -
FENCING

CLIENT: MOE
PROJECT NO: 230101

DWG TITLE:
ELEVATION

DRAWN BY: Author
REVIEWED BY: Checker
DATE: 11/23/19
SCALE: 1 : 50

DRAWING NUMBER: ISSUE:

A20 DD

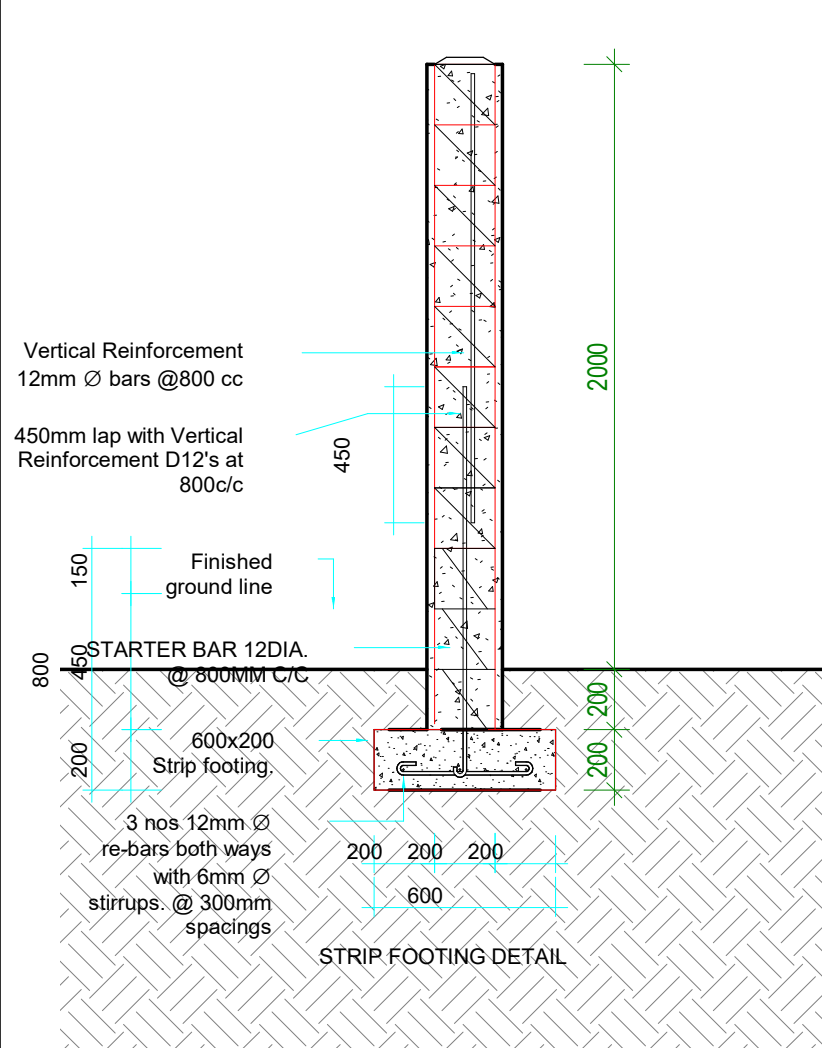

1 DETAIL - FC1 WALLBLOCK

Scale: 1 : 25

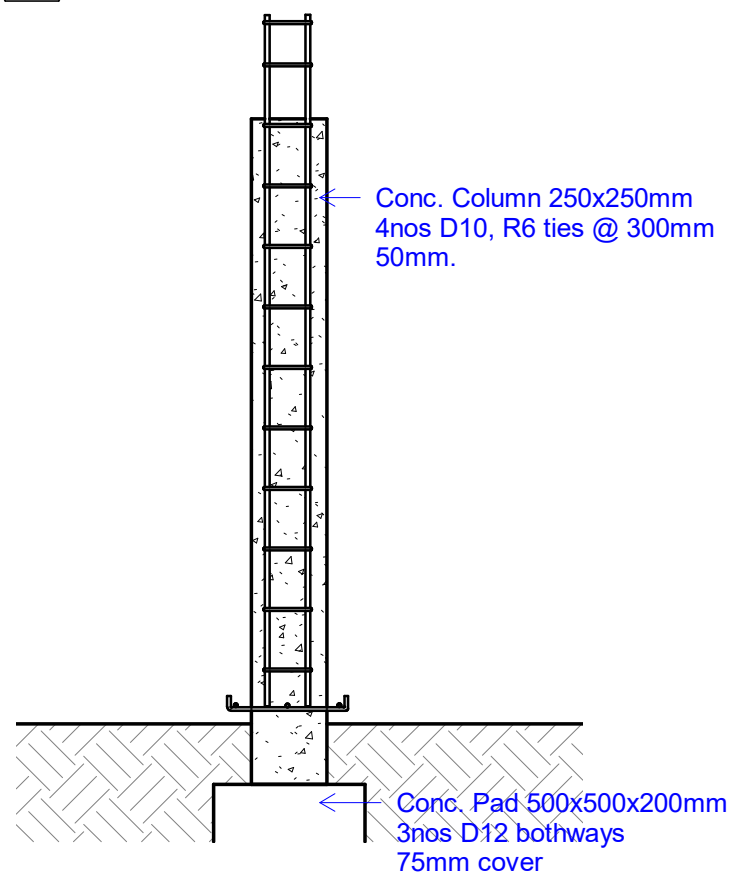

4 DETAIL - FC1 COLUMN

Scale: 1 : 25

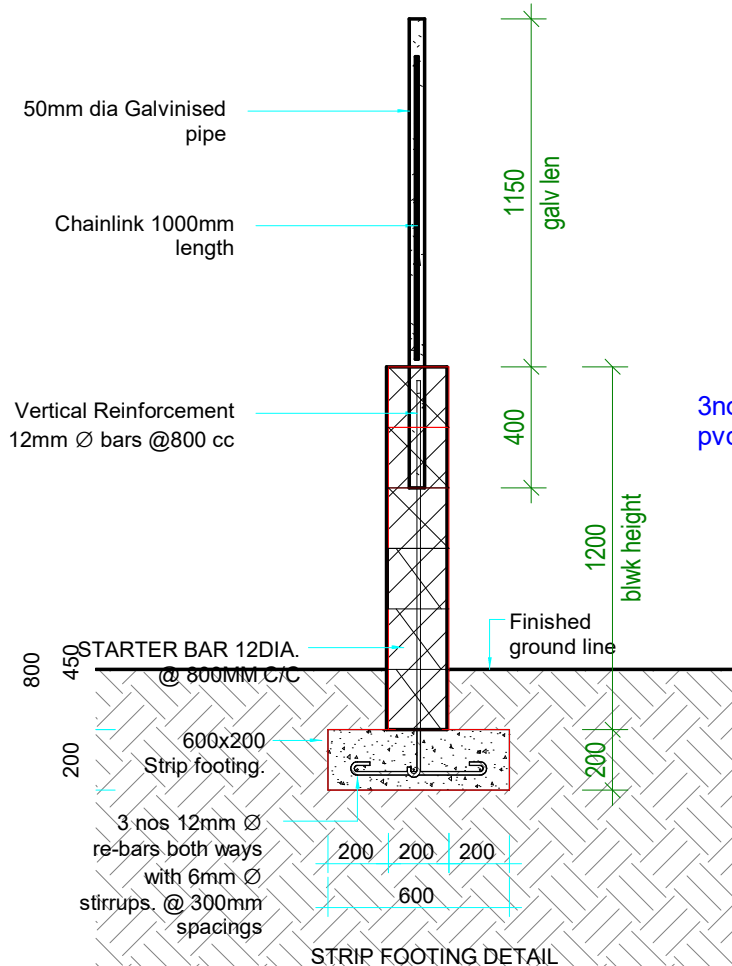

2 DETAIL - FC2 WALLBLOCK with FENCE

Scale: 1 : 25

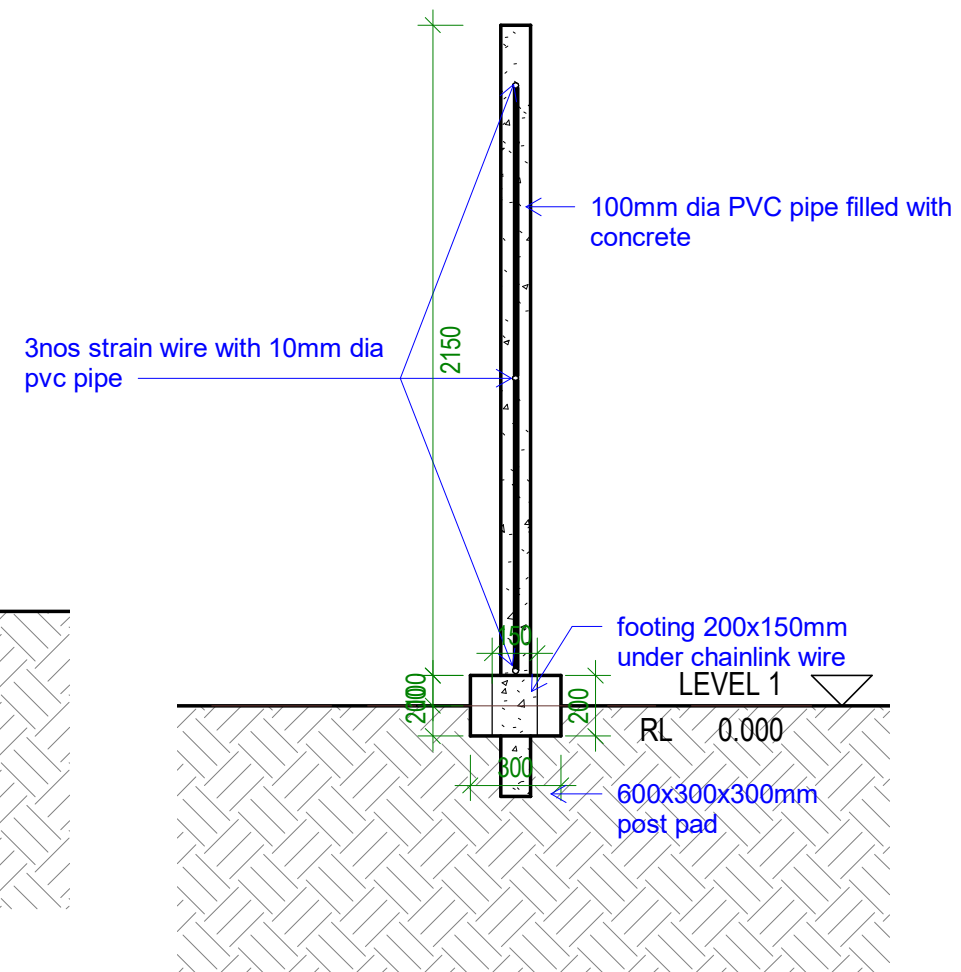

3 DETAIL - FC3 CHAINLINK

Scale: 1 : 25

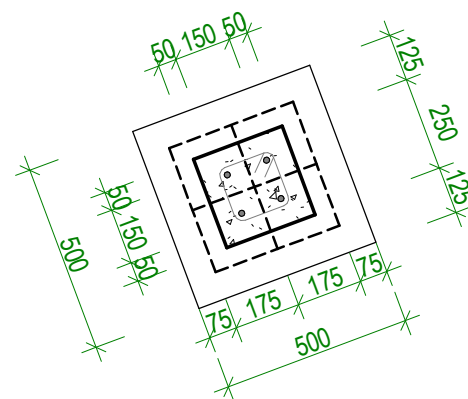

GOVERNMENT OF KIRIBATI
MINISTRY OF EDUCATION
FACILITIES AND MAINTENANCE UNIT
P.O. Box 263 | Bikenibeu | Tarawa | Republic of Kiribati
Phone: (686) 75229275, 75229276, 75229277
| Email: om@moe.gov.ki | Website: www.moe.gov.ki

MOE HEADQUATER -
FENCING

CLIENT: MOE
PROJECT NO: 230101

DWG TITLE:
SECTION

DRAWN BY: TT
REVIEWED BY: TT
DATE: 11/23/19
SCALE: As indicated

DRAWING NUMBER: ISSUE:

A50

DD

